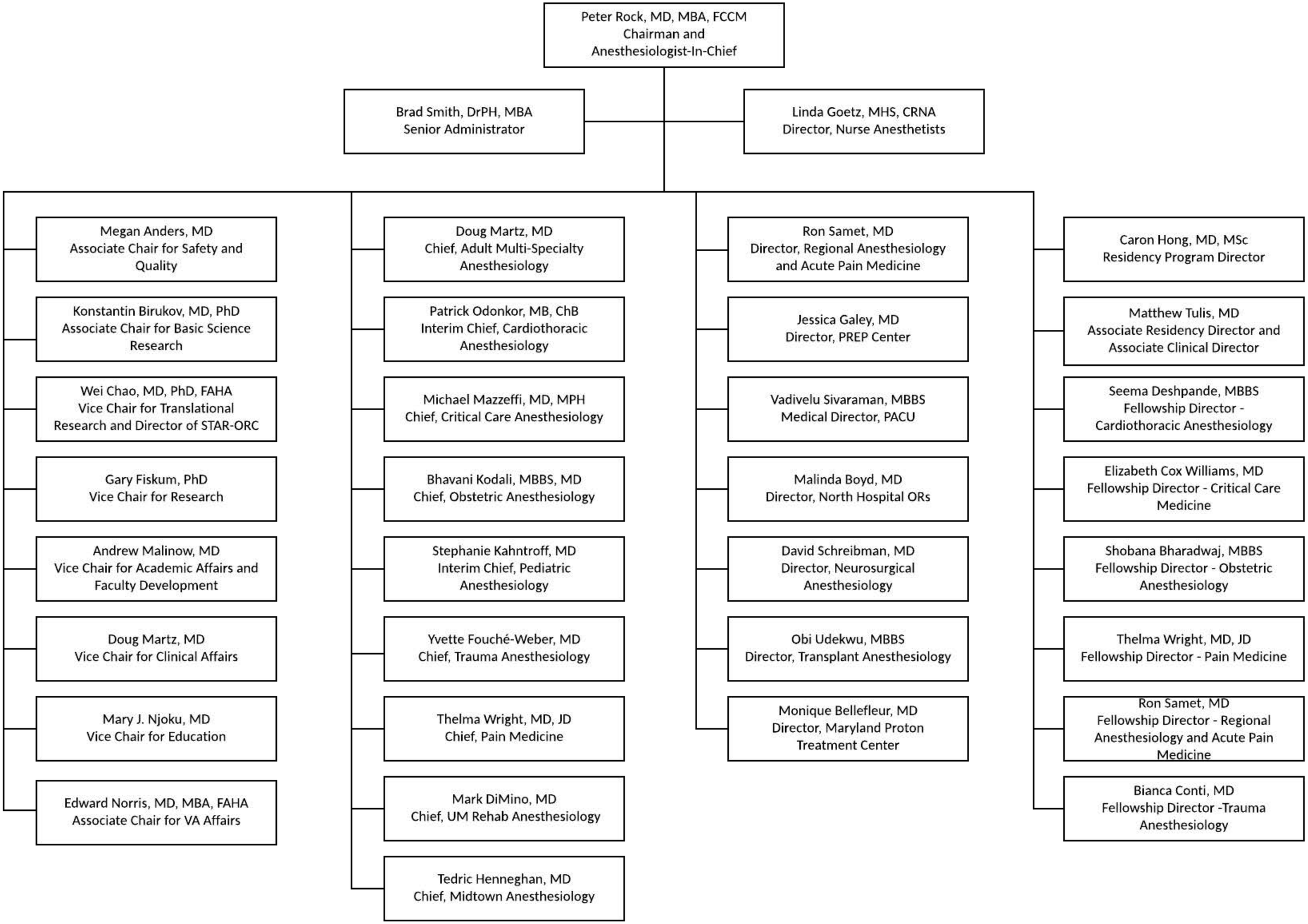
Peter Rock, MD, MBA, FCCM
Chairman and
Anesthesiologist-In-Chief
Brad Smith, DrPH, MBA
Senior Administrator
Linda Goetz, MHS, CRNA
Director, Nurse Anesthetists
Megan Anders, MD
Associate Chair for Safety and Quality
Konstantin Birukov, MD, PhD
Associate Chair for Basic Science Research
Wei Chao, MD, PhD, FAHA
Vice Chair for Translational Research and Director of STAR-ORC
Gary Fiskum, PhD
Vice Chair for Research
Andrew Malinow, MD
Vice Chair for Academic Affairs and Faculty Development
Doug Martz, MD
Vice Chair for Clinical Affairs
Mary J. Njoku, MD
Vice Chair for Education
Edward Norris, MD, MBA, FAHA
Associate Chair for VA Affairs
Doug Martz, MD
Chief, Adult Multi-Specialty Anesthesiology
Patrick Odonkor, MB, ChB
Interim Chief, Cardiothoracic Anesthesiology
Michael Mazzeffi, MD, MPH
Chief, Critical Care Anesthesiology
Bhavani Kodali, MBBS, MD
Chief, Obstetric Anesthesiology
Stephanie Kahntroff, MD
Interim Chief, Pediatric Anesthesiology
Yvette Fouché-Weber, MD
Chief, Trauma Anesthesiology
Thelma Wright, MD, JD
Chief, Pain Medicine
Mark DiMino, MD
Chief, UM Rehab Anesthesiology
Tedric Henneghan, MD
Chief, Midtown Anesthesiology
Ron Samet, MD
Director, Regional Anesthesiology and Acute Pain Medicine
Jessica Galey, MD
Director, PREP Center
Vadivelu Sivaraman, MBBS
Medical Director, PACU
Malinda Boyd, MD
Director, North Hospital ORs
David Schreibman, MD
Director, Neurosurgical Anesthesiology
Obi Udekwu, MBBS
Director, Transplant Anesthesiology
Monique Bellefleur, MD
Director, Maryland Proton Treatment Center
Caron Hong, MD, MSc
Residency Program Director
Matthew Tulis, MD
Associate Residency Director and Associate Clinical Director
Seema Deshpande, MBBS
Fellowship Director - Cardiothoracic Anesthesiology
Elizabeth Cox Williams, MD
Fellowship Director - Critical Care Medicine
Shobana Bharadwaj, MBBS
Fellowship Director - Obstetric Anesthesiology
Thelma Wright, MD, JD
Fellowship Director - Pain Medicine
Ron Samet, MD
Fellowship Director - Regional Anesthesiology and Acute Pain Medicine
Bianca Conti, MD
Fellowship Director -Trauma Anesthesiology